

# HAROLD H. KOLB

REGISTERED PROFESSIONAL LAND SURVEYOR  
LAKE GENEVA, WISCONSIN

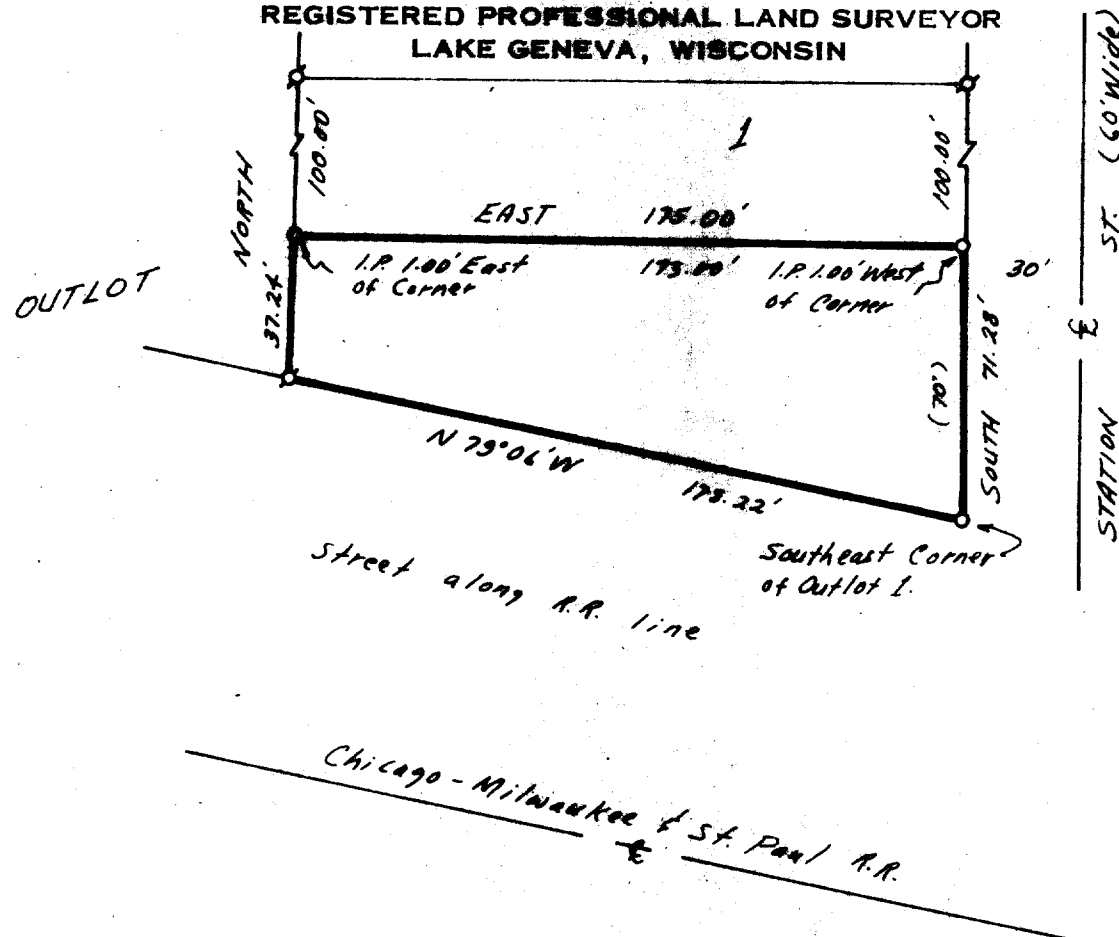

SCALE: 1" = 50'

## LEGEND

- - IRON PIPE FOUND
- - IRON PIPE PLACED
- - CONCRETE MONUMENT
- x - SPIKE
- ( ) - As platted

PLAT OF SURVEY OF  
A part of Outlot 1, Village of Zenda Subdivision,  
located in the Southeast 1/4 of Section 28, T 1 N,  
R 17 E, Walworth County, Wisconsin and described  
as follows: Beginning at the Southeast Corner  
of said Outlot 1, thence N 79° 06' W 178.22 feet;  
thence North 37.24 feet; thence East 175.00 feet;  
thence South 71.28 feet to the place of beginning.  
Containing 0.22 acres.

I, HAROLD H. KOLB, DO HEREBY CERTIFY THAT I HAVE  
SURVEYED THE PROPERTY HEREON DESCRIBED ACCORDING  
TO THE OFFICIAL RECORDS, AND THAT THE PLAT HEREON  
IS A CORRECT REPRESENTATION OF THE LOT LINES.



*Harold H. Kolb*  
HAROLD H. KOLB  
WISCONSIN REGISTERED LAND SURVEYOR, S-187  
DATE April 28, 1971

Z-31

117-272